

PRODUCED BY AN AUTODESK STUDENT VERSION

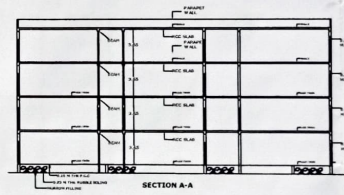
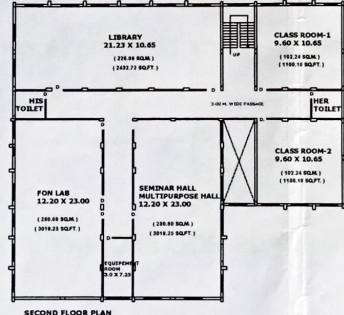
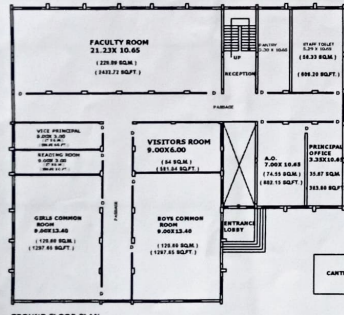
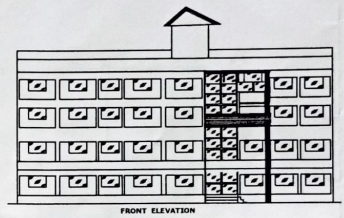
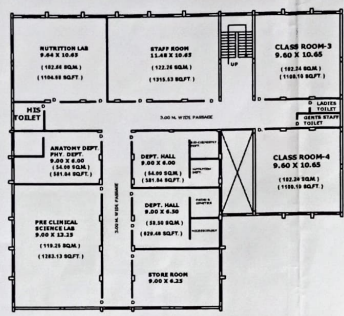
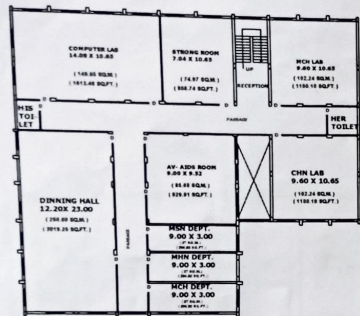

AREA STATEMENT

- 01. BUILT UP AREA ON GROUND FLOOR. = 11484.32 SQ.FT.
- 02. BUILT UP AREA ON FIRST FLOOR. = 11484.32 SQ.FT.
- 03. BUILT UP AREA ON SECOND FLOOR. = 11484.32 SQ.FT.
- 04. BUILT UP AREA ON THIRD FLOOR. = 11484.32 SQ.FT.
- 05. TOTAL BUILT UP AREA = 45977.28 SQ.FT.

SCHEDULE OF OPENING

DOORS	WINDOWS	GLASS
25 - 2.40 X 2.50	W - 1.80 X 1.20 M	1 - 1.80 X 2.50 M
05 - 1.00 X 2.10		
02 - 0.75 X 2.10		

NOTE: DO NOT SCALE THE DRAWING FOLLOW THE WRITTEN DIMENSION ONLY.

MAULI NURSING COLLEGE (BASIC B Sc. I, OUT NO. 386 AT HATTA TQ. BASMAT, DIST. MINGOLI.)

SCALE: 1:100

BUILDING PLAN

Dr. R.P. Pathak & Associates
 Civil Engineer & Architect
 101, P. No. 1, Sector 10, Gurgaon, Haryana
 Ph: 01294-221111 Fax: 01294-221112

ARCHITECT

OWNER

SHRI BHAIRAVNAT NISARG MANDAL S

PRODUCED BY AN AUTODESK STUDENT VERSION